

**2016**  
**Kentucky**  
**4-H Dairy Judging**  
**Junior Results**

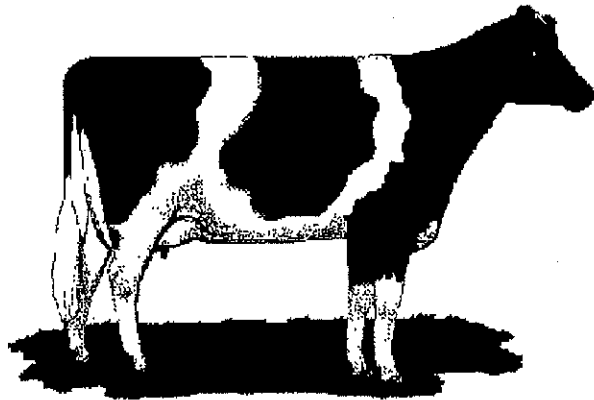

**June 6, 2016**

KENTUCKY 4-H STATE DAIRY JUDGING CONTEST  
June 06, 2016

JUNIOR DIVISION

CLASS NO.	DESCRIPTION	OFFICIAL PLACING	CUTS
1	Fall Calves	2413	253
2	Summer Yearlings	2314	213
3	Two Year Olds	2413	324
4	Three Year Olds	3241	322
5	Five Year Olds	3124	425

AGJUDGE DY-2.41

KENTUCKY 4-H STATE DAIRY JUDGING CONTEST  
June 06, 2016

HIGH INDIVIDUAL OVERALL

PLACE	CONTESTANT	FROM	SCORE	TIE BREAKER(S)
1	Jagger Jones	BARREN	227	
2	Mallory Russell	METCALFE	223	
3	Maggie Hickerson	FLEMING	220	
4	Shawntel Gray	ROCKCASTLE	216	
5	Charles Branstetter	METCALFE	215	46
6	Haley Butler	SPENCER	215	45
7	Kelly Baird	SPENCER	212	
8	Jackson Baird	SPENCER	204	
9	Colton Huffman	METCALFE	202	
10	Alya Janney	HART	201	
11	Gracie Tucker	METCALFE	199	
12	Lilyann Storm	ROCKCASTLE	194	
13	Josh Kuegel	DAVISS	192	
14	Shelby Butler	SPENCER	191	
15	Abigail Watts	SPENCER	188	
16	Keaton Kessler	ADAIR	185	
17	Mason Tucker	METCALFE	182	
18	McKenzie Pedigo	BARREN	180	
19	Anthony Gray	ROCKCASTLE	173	

**2016 State 4-H Dairy Judging Contest**

**Junior Division High Team**

1<sup>st</sup> Place      Metcalfe County      640      Coaches: Amy Branstetter and Josh Jones

Team Members:      Mallory Russell  
Charles Thomas Branstetter  
Colton Huffman

2<sup>nd</sup> Place      Spencer County      631      Coach: Bland Baird

Team Members:      Haley Butler  
Kelly Baird  
Jackson Baird

3<sup>rd</sup> Place      Rockcastle County      583      Coach: Melissa McGuire

Team Members:      Shawntel Gray  
Lilyann Storm  
Anthony Gray

KENTUCKY 4-H STATE DAIRY JUDGING CONTEST  
June 06, 2016

CONTESTANT/TEAM	FROM	PL					TOT OA
		1	2	3	4	5	
101 Keaton Kessler	ADAIR	45	44	31	35	30	185
102 Jagger Jones	BARREN	39	49	50	48	41	227
103 McKenzie Pedigo	BARREN	45	33	43	34	25	180
104 Josh Kuegel	DAVISS	20	31	48	47	46	192
105 Alya Janney	HART	47	36	38	40	40	201
106 Colton Huffman	METCALFE	36	36	46	44	40	202
108 Gracie Tucker	METCALFE	37	36	47	38	41	199
109 Mason Tucker	METCALFE	34	34	43	47	24	182
110 Charles Branstetter	METCALFE	45	46	47	39	38	215
111 Mallory Russell	METCALFE	36	50	42	47	48	223
112 Lilyann Storm	ROCKCASTLE	38	47	29	42	38	194
113 Anthony Gray	ROCKCASTLE	30	49	29	29	36	173
114 Shawntel Gray	ROCKCASTLE	38	46	34	48	50	216
115 Jackson Baird	SPENCER	39	42	46	47	30	204
116 Kelly Baird	SPENCER	45	36	40	45	46	212
117 Maggie Hickerson	FLEMING	45	42	43	45	45	220
118 Abigail Watts	SPENCER	47	34	47	45	15	188
119 Haley Butler	SPENCER	39	45	42	44	45	215
120 Shelby Butler	SPENCER	34	46	42	50	19	191
AVERAGE SCORE		39	41	41	43	37	201
PCT. 50s		0	5	5	5	5	
PCT. 45 AND ABOVE		37	42	37	53	32	
PCT. 42 AND BELOW		63	53	47	37	68	

KENTUCKY 4-H STATE DAIRY JUDGING CONTEST  
June 06, 2016

TIE-BREAKERS USED IN DETERMINING HIGH INDIVIDUAL/HIGH TEAM  
RANKINGS IN AWARD CATEGORIES

TOTAL OVERALL

1. Higher (Total) Score in Class(es) With Lowest Total Cuts