

2019
Kentucky
4-H Dairy Judging
Junior Results

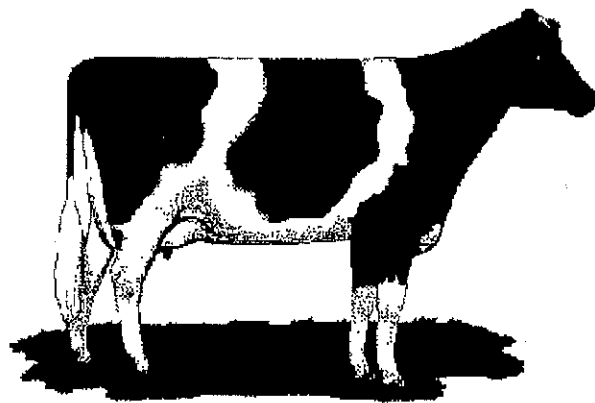

June 4, 2019

2019 STATE DAIRY CATTLE JUDGING CONTEST
June 4, 2019

JUNIOR DIVISION

CLASS NO.	DESCRIPTION	OFFICIAL PLACING	CUTS
1	Holstein Jr 3 Year Olds	4312	352
2	Holstein Intermediate Calves	1342	531
3	Holstein 4 Yr Olds	1432	252
4	Holstein Summer Yearlings	1243	351
5	Holstein 5 Yr Olds	1432	251

AGJUDGE DY-2.41

Junior Oral Reasons

1. Charles Thomas Branstetter – Metcalfe County
2. James Johnston – Grayson County
3. Jace Briggs – Taylor County
4. Addie Baker – Adair County
5. Caleb Lipps – Shelby County
6. Colton Huffman – Metcalfe County
7. Attie Taylor – Barren County

2019 STATE DAIRY CATTLE JUDGING CONTEST
June 4, 2019

HIGH INDIVIDUAL OVERALL

PLACE	CONTESTANT	FROM	SCORE	TIE BREAKER(S)
1	C T Branstetter	METCALFE	234	47 *
2	Shelby Butler	SPENCER	234	47 *
3	Sadie Janisko	SPENCER	228	
4	Lilyann Storm	ROCKCASTLE	227	
5	James Johnston	GRAYSON	219	
6	Grace Cull	SCOTT	218	
7	Cade Huffman	METCALFE	214	
8	Anthony McGuire	ROCKCASTLE	208	
9	Evan Butler	SPENCER	207	
10	Abbey League	MERCER	194	
11	Addie Baker	ADAIR	189	
12	Colton Huffman	METCALFE	188	
13	Attie Taylor	BARREN	187	
14	Jace Briggs	TAYLOR	186	
15	Haylee Tucker	JESSAMINE	182	
16	Shawntel McGuire	ROCKCASTLE	177	
17	Rachel Wesley	SHELBY	168	
18	Caleb Lipps	SHELBY	165	

* INSUFFICIENT TIE BREAKERS TO RESOLVE 1st AND 2nd PLACE

Junior High Team Overall

1. **Spencer County (669)** Coach: Bland Baird

Team Members:

Shelby Butler	234
Evan Butler	207
Sadie Janisko	228

2. **Metcalfe County (636)** Coach: Amy Branstetter

Team Members:

Colton Huffman	188
Cade Huffman	214
CT Branstetter	234

3. **Rockcastle County (612)** Coach: Melissa McGuire

Team Members:

Lillyann Storm	227
Anthony McGuire	208
Shawntel McGuire	177

2019 STATE DAIRY CATTLE JUDGING CONTEST
June 4, 2019

TIE-BREAKERS USED IN DETERMINING HIGH INDIVIDUAL/HIGH TEAM
RANKINGS IN AWARD CATEGORIES

TOTAL OVERALL

1. Higher (Total) Score in Class(es) With Lowest Total Cuts

2019 STATE DAIRY CATTLE JUDGING CONTEST
June 4, 2019

CONTESTANT/TEAM	FROM	PL					TOT OA
		1	2	3	4	5	
101 Addie Baker	ADAIR	37	49	38	30	35	189
103 Attie Taylor	BARREN	37	50	38	23	39	187
105 James Johnston	GRAYSON	41	44	50	49	35	219
106 Haylee Tucker	JESSAMINE	45	27	38	29	43	182
108 Abbey League	MERCER	45	35	36	45	33	194
109 Colton Huffman	METCALFE	39	27	46	50	26	188
110 Cade Huffman	METCALFE	47	49	48	21	49	214
111 Lilyann Storm	ROCKCASTLE	50	50	31	47	49	227
112 Anthony McGuire	ROCKCASTLE	24	45	50	39	50	208
113 Shawntel McGuire	ROCKCASTLE	37	35	31	31	43	177
114 Grace Cull	SCOTT	47	44	45	34	48	218
116 Caleb Lipps	SHELBY	27	27	32	49	30	165
117 Rachel Wesley	SHELBY	20	33	37	31	47	168
118 Shelby Butler	SPENCER	50	50	48	39	47	234
119 Evan Butler	SPENCER	37	50	48	39	33	207
120 Sadie Janisko	SPENCER	45	44	45	47	47	228
121 Jace Briggs	TAYLOR	39	33	41	34	39	186
123 C T Branstetter	METCALFE	47	45	48	47	47	234
AVERAGE SCORE		40	41	42	38	41	201
PCT. 50s		11	22	11	6	6	
PCT. 45 AND ABOVE		44	44	50	39	44	
PCT. 42 AND BELOW		56	39	50	61	44	